

Patient report

Bio-Rad DATE: 02/08/2020
D-10 TIME: 10:42 AM
S/N: #DJ4I016123 Software version: 4.30-2
Sample ID: 10582842
Injection date 02/08/2020 10:39 AM
Injection #: 19 Method: HbA1c
Rack #: --- Rack position: 8

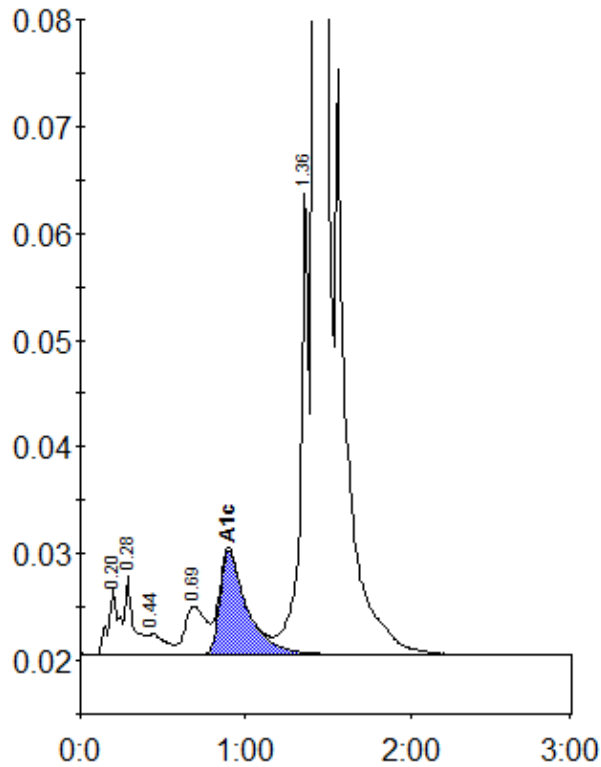

Peak table - ID: 10582842

Peak	R.time	Height	Area	Area %
A1a	0.20	6212	28195	0.9
A1b	0.28	7302	27838	0.9
F	0.44	1935	13980	0.4
LA1c/CHb-1	0.69	4574	39457	1.2
A1c	0.90	9723	111505	5.1
P3	1.36	43528	147526	4.6
A0	1.42	845313	2833785	88.5
Total Area:		3202284		

Concentration:	%
A1c	5.1